

**PLUMBER!** Please attach

The Contractor shall verify all dimensions on site before commencing construction and all work to comply with relevant Chapters of NZS51900 & NZS 3604 (1991).

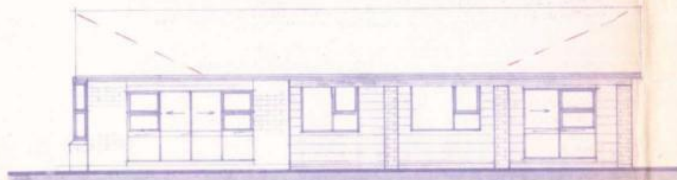

**PLUMBER!** Please note attached to

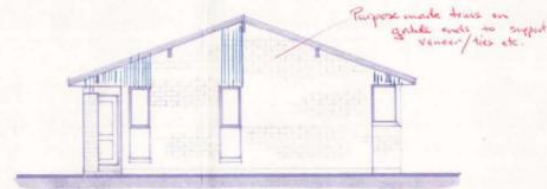

**WAIKARI COUNTY COUNCIL**  
**24 HOURS NOTICE MUST BE GIVEN**  
 Prior to pouring AS1Y concrete  
 Prior to laying AS1Y Floor  
 Prior to laying AS1Y wall or ceiling lining.  
 On completion of the Building  
 provision must be made to allow  
 the building Inspector access.

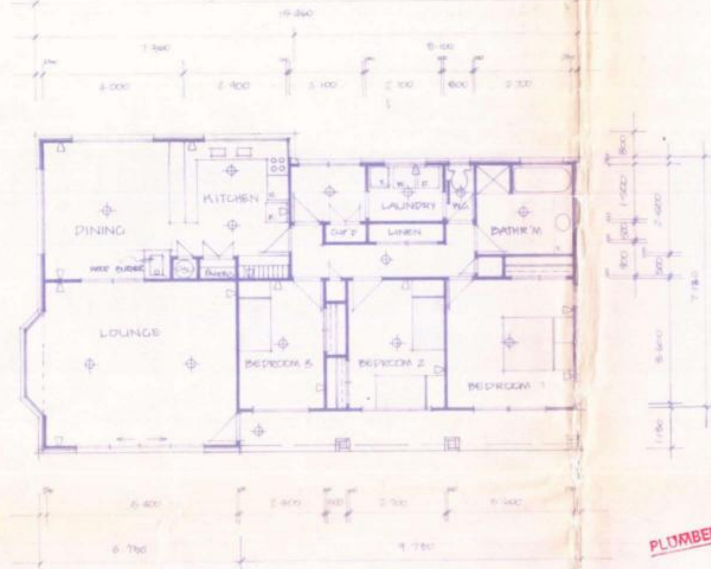

FLOOR PLAN 1:100

**PLUMBER!** Please note requirements attached to plan.

VERTICAL BOARDING



PROPOSED ELEVATIONS 1:100

**PLUMBER!** Please note requirements attached to plan.



**Dennis Neill & Associates Ltd.**  
 ARCHITECTURAL DRAUGHTSMEN.  
 P.O. Box 5188 Papanui, Christchurch. Ph. 525 174.

VINCENT HOUSE  
 BELFAST ROAD.

RESIDENCE FOR MR & MRS VINCENT  
 1/2K BELFAST ROAD & GUTHERIDGE ROAD

2523

JUNE 1982  
 P. OWEN

1