

DISCOVERY garage

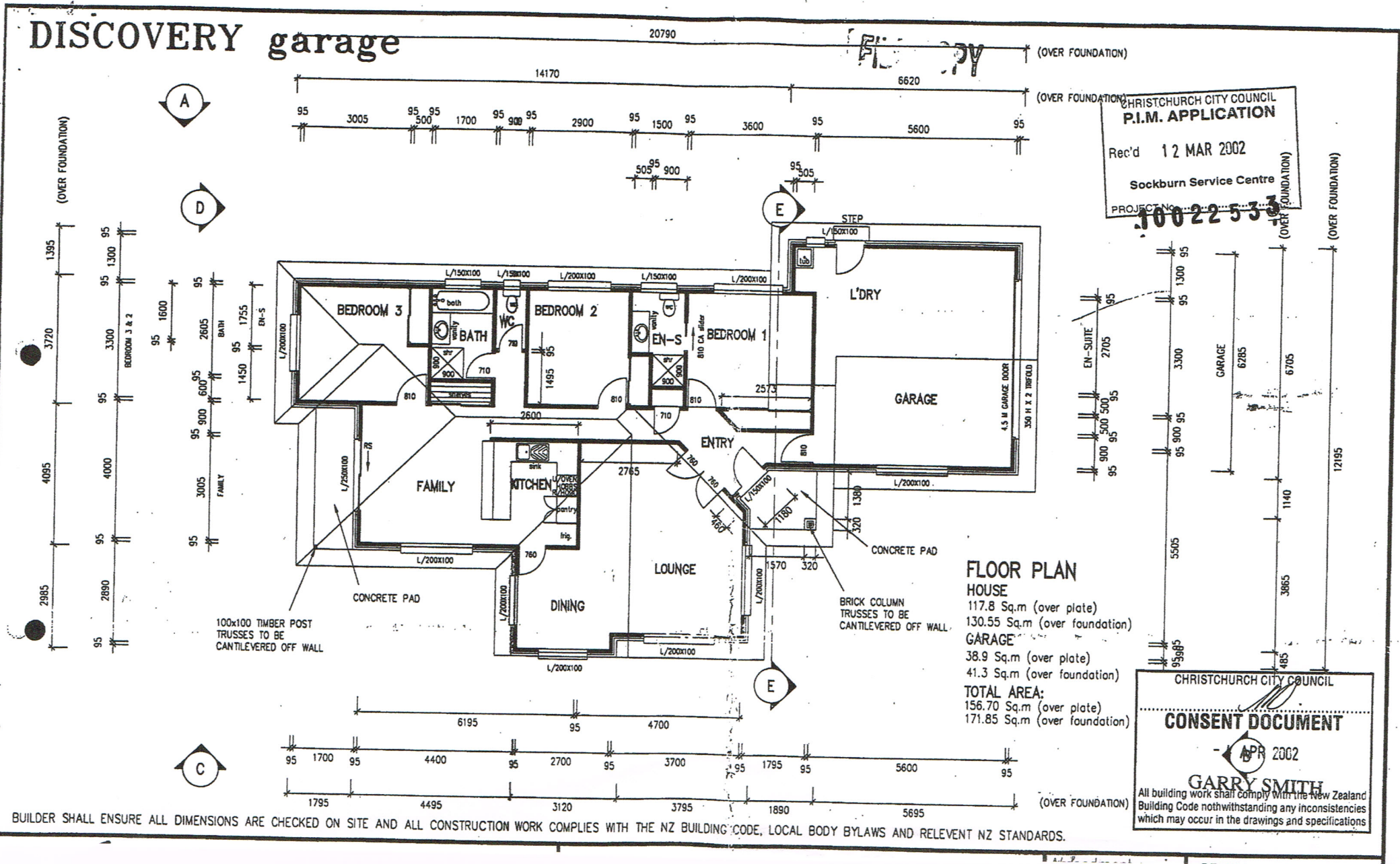

CHRISTCHURCH CITY COUNCIL
P.I.M. APPLICATION
 Rec'd 12 MAR 2002
 Sockburn Service Centre
 PROJECT No. 10022533

CHRISTCHURCH CITY COUNCIL
CONSENT DOCUMENT
 APR 2002
GARRY SMITH
 All building work shall comply with the New Zealand Building Code notwithstanding any inconsistencies which may occur in the drawings and specifications

BUILDER SHALL ENSURE ALL DIMENSIONS ARE CHECKED ON SITE AND ALL CONSTRUCTION WORK COMPLIES WITH THE NZ BUILDING CODE, LOCAL BODY BYLAWS AND RELEVANT NZ STANDARDS.