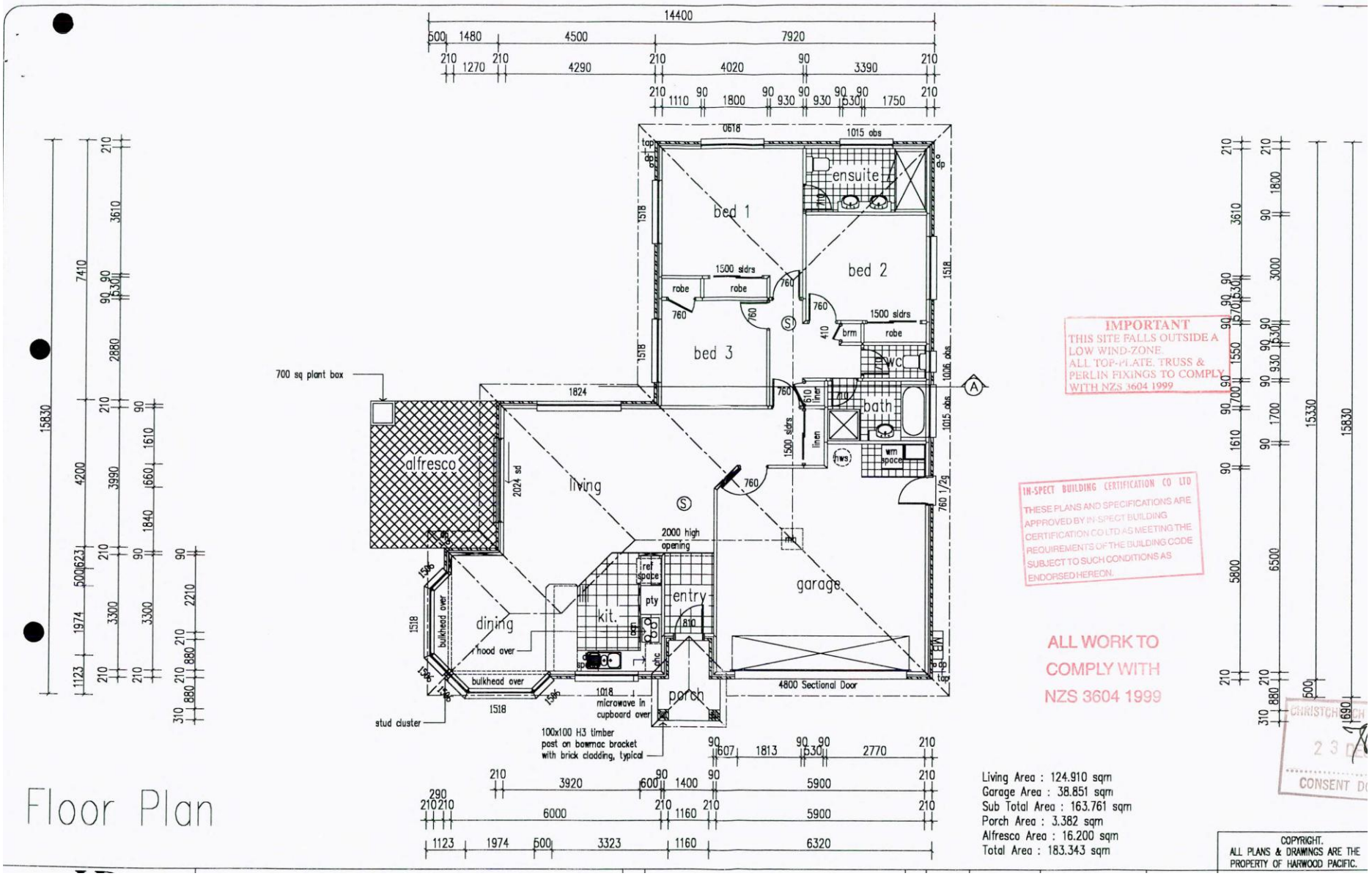

Floor Plan

IMPORTANT
THIS SITE FALLS OUTSIDE A LOW WIND-ZONE.
ALL TOP-PLATE, TRUSS & PERLIN FIXINGS TO COMPLY WITH NZS 3604 1999

IN-SPECT BUILDING CERTIFICATION CO LTD
THESE PLANS AND SPECIFICATIONS ARE APPROVED BY IN-SPECT BUILDING CERTIFICATION CO LTD AS MEETING THE REQUIREMENTS OF THE BUILDING CODE SUBJECT TO SUCH CONDITIONS AS ENDORSED HEREON.

ALL WORK TO COMPLY WITH NZS 3604 1999

CHRISTCHURCH
23 DE
CONSENT D

Living Area : 124.910 sqm
Garage Area : 38.851 sqm
Sub Total Area : 163.761 sqm
Porch Area : 3.382 sqm
Alfresco Area : 16.200 sqm
Total Area : 183.343 sqm

COPYRIGHT.
ALL PLANS & DRAWINGS ARE THE PROPERTY OF HARWOOD PACIFIC.