

CHRISTCHURCH CITY COUNCIL
 P.I.M. APPLICATION
 Rec'd 25 NOV 1998
 Civic Offices
 PROJECT No: 98.00.9380.

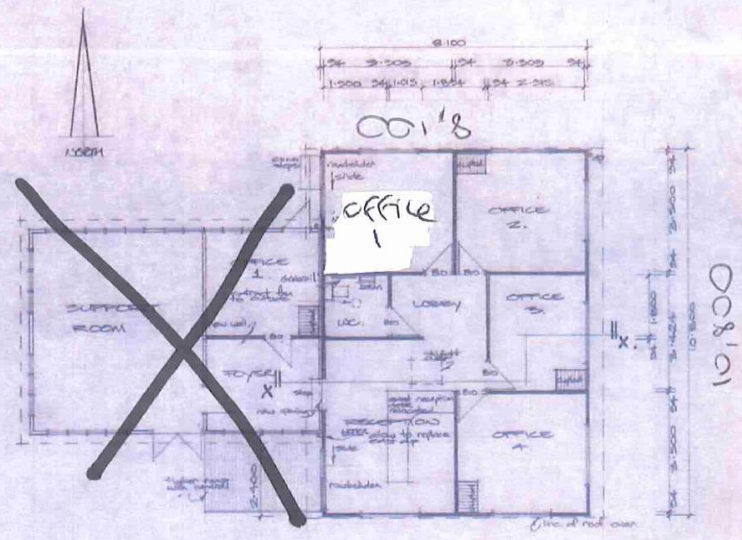

FLOOR AREA	
EXISTING	53.4m ²
ADDITION	87.4m ²
TOTAL	140.8m ²

87.48
 59m

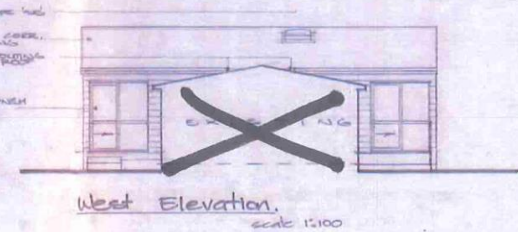
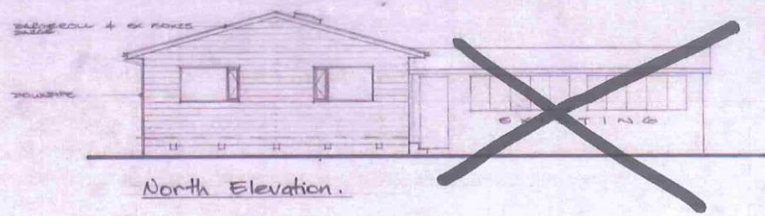
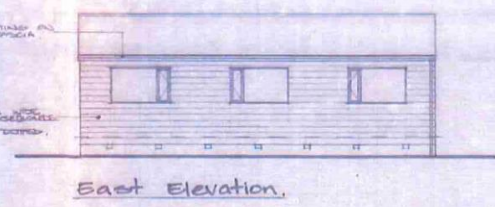
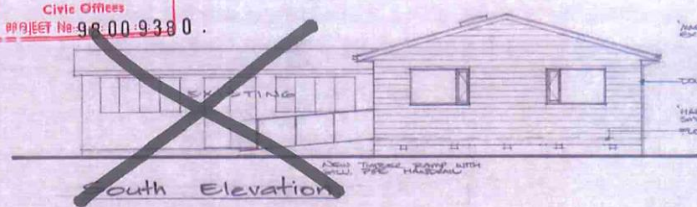
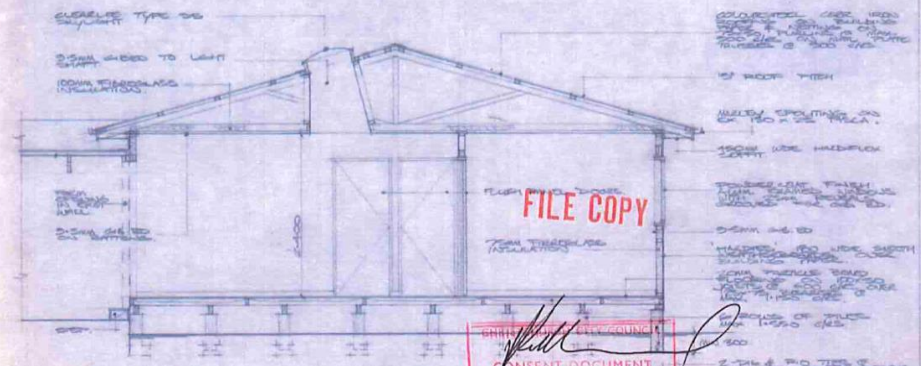
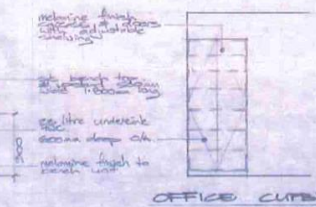
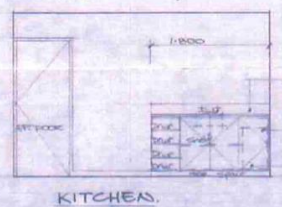

CHRISTCHURCH CITY COUNCIL
 CONSENT DOCUMENT
 - 3 DEC 1998

All building work shall comply with the New Zealand Building Code notwithstanding any inconsistencies which may occur in the drawings and specifications.