

PLAN 1:100

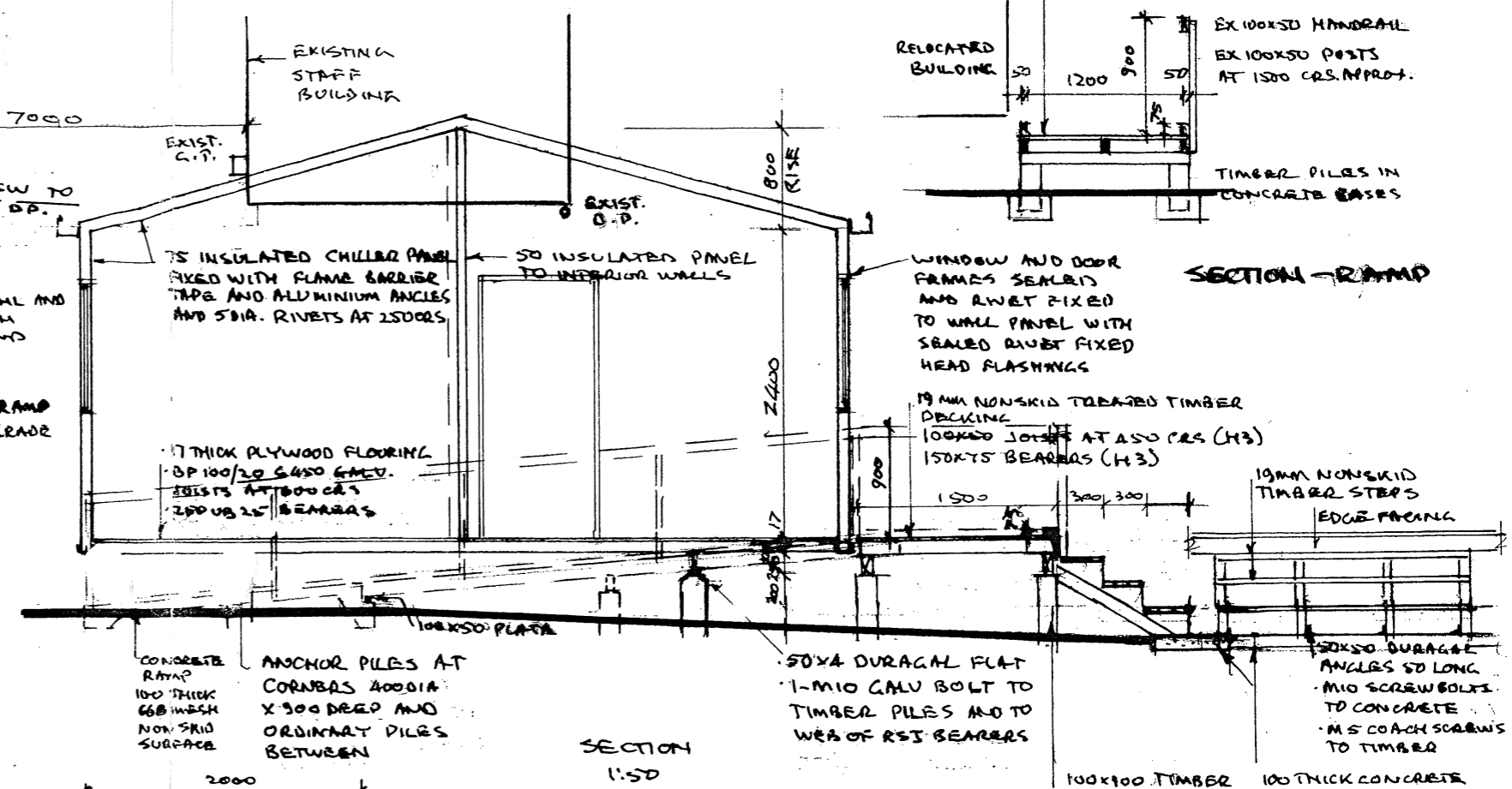

SECTION 1:50

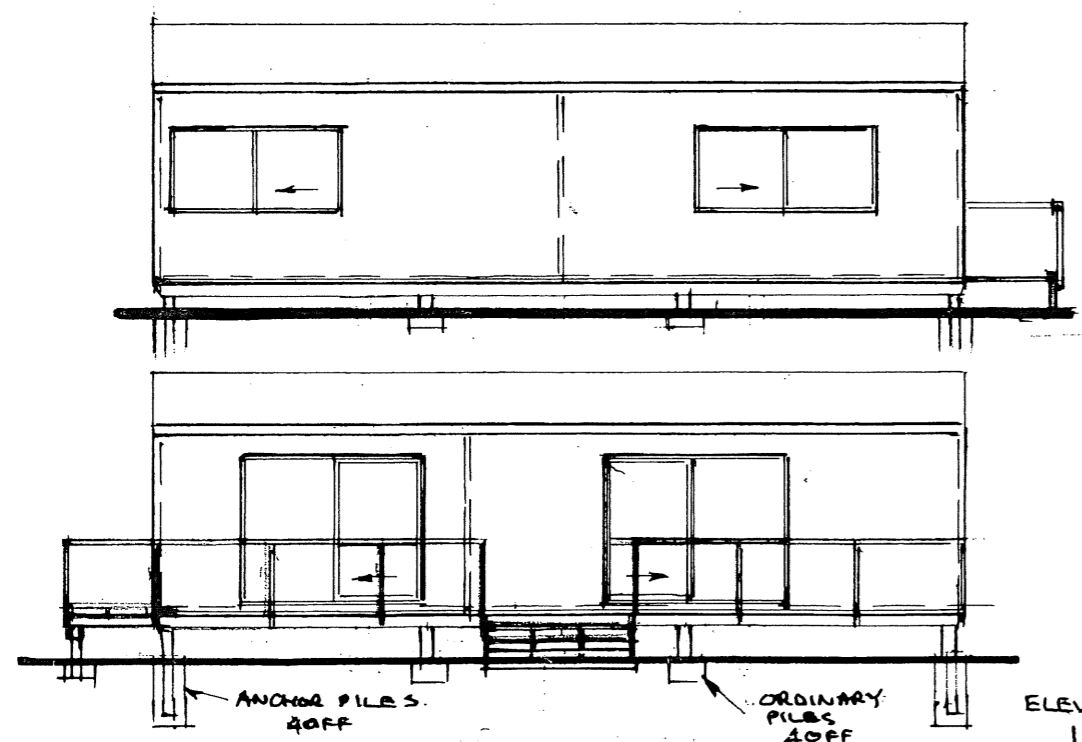

ELEVATIONS 1:100

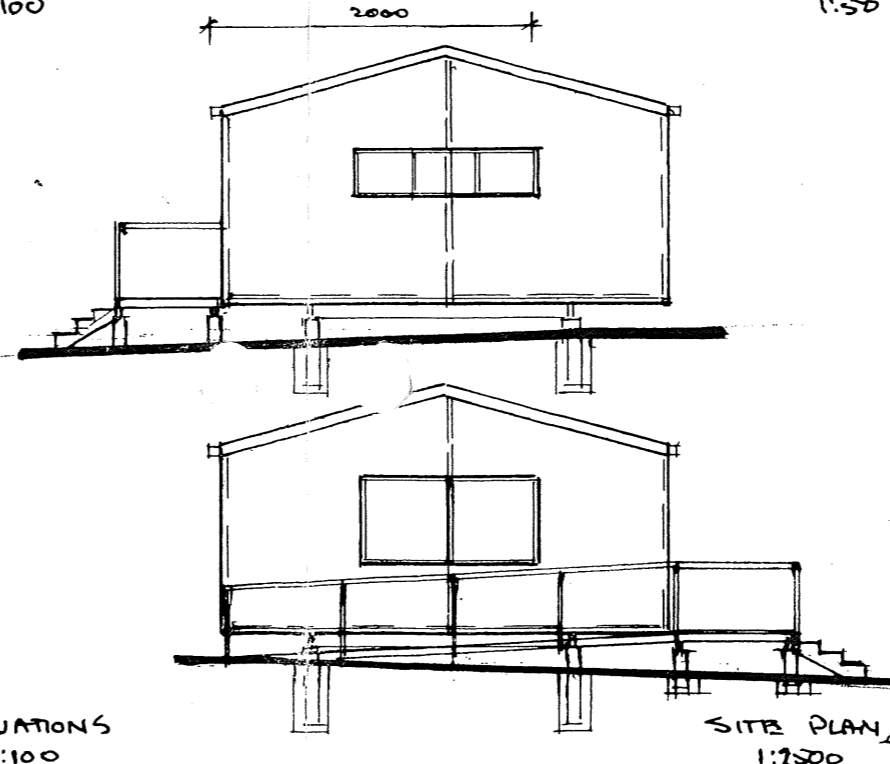

SITE PLAN 1:2500

ALL WORK SHALL CONFORM TO THE NEW ZEALAND BUILDING CODE

RELOCATED BUILDING
 ROYAL WOLF TRADING NEW ZEALAND LTD
 5 NATHAN PLACE - HAREWOOD

FREDERICK R SMITH
 Consulting Structural Engineer
 Ph 03 348 1521 Fx 03 348 1571
 P O Box 11 - 350 Christchurch

B: 16.9.04 RAMP
 A: 3.9.04 DECKING
 DATE: AUG 2004 REF: 2400 1 B